

# User Guide for Modbus Configuration Tool

AUG-2020

## Daviteq Modbus Configuration Tool

HW Ver.	Release Date
1.0	NOV-2019
1.4	OCT-2020
2.03	DEC-2021

## 1. Install Tool

### 1.1 Download Tool

Install the Modbus Configuration Software in the link below

<https://filerun.daviteq.com/wl/?id=yDOJE5d6kqFIGNVVIMdFg19Aad6aw0Hs>

### 2.2 Running Tool

After unzip file, open the folder and run the application **Daviteq Modbus Configuration Tool Version**).

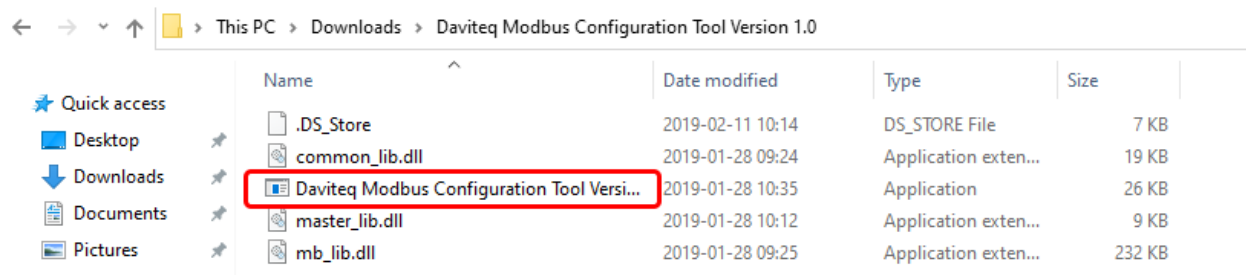

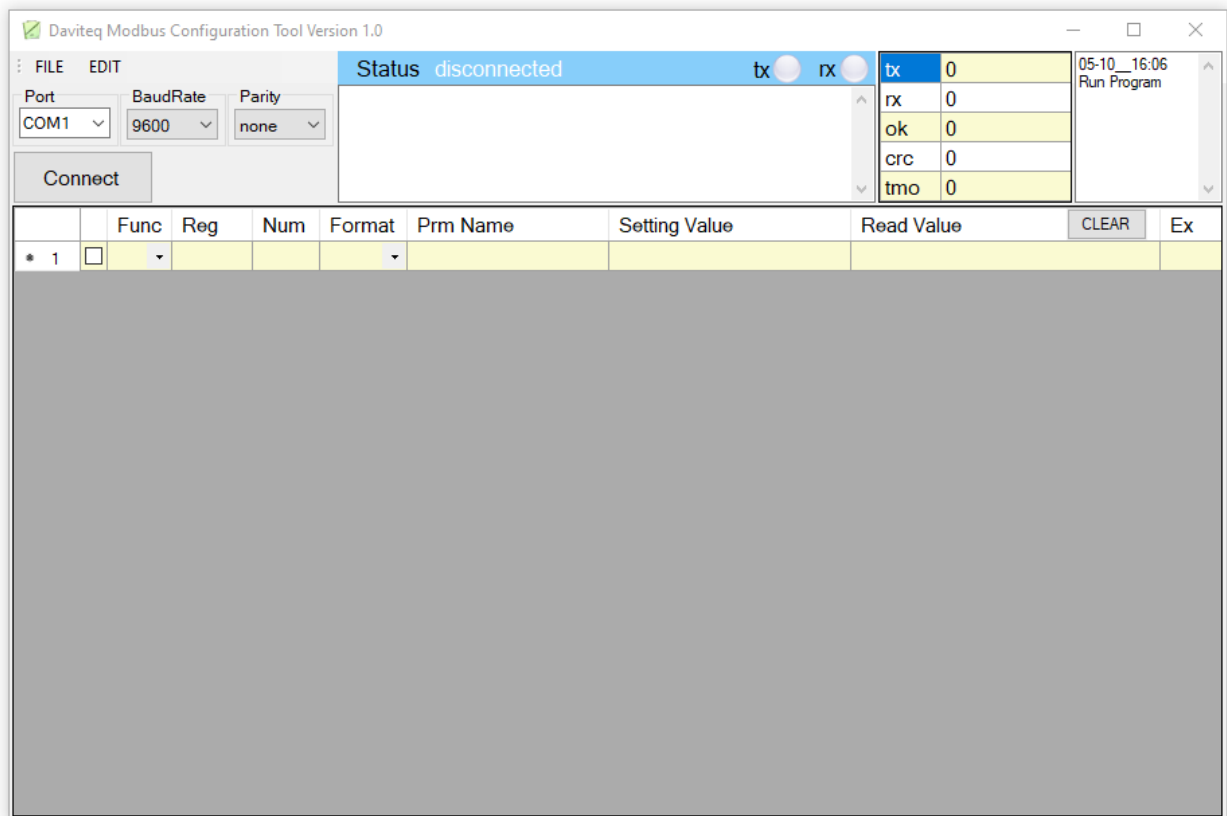

## 2. Configuration

### 2.1 Connection

**Step 1:** Connect the configuration cable to the PC and Modbus device.

USB-RS485 CONFIGURATION CABLE



STHC-ISG02DB-WS433-CL-04-H8.PNG

CONNECT RS485 - CONFIGURATION  
TO COMPUTER via USB



STHC-ISG02DB-WS433-CL-04-H13.PNG

SUPPLY POWER 12-24VDC



STHC-ISG02DB-WS433-CL-04-H11.PNG

CONNECT TO RS485 - CONFIGURATION  
CABLE via M12 CONNECTOR



STHC-ISG02DB-WS433-CL-04-H12.PNG

**Step 2:** Choose **COM Port** (the Port which is USB cable plugged in). Set the **BaudRate: 9600**, **Parity: none**

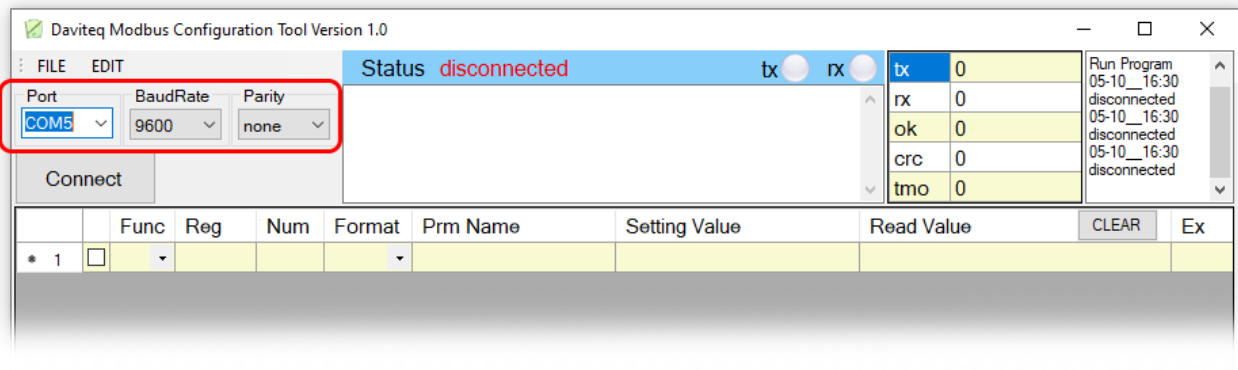

If you don't see any COM port in the list, please download the following driver and install

- Modbus Configuration Cable COM port driver for PC  
How to install driver

**Step 3:** Click “**Connect**” until the Status displays “**disconnected**” to “**connected**”. It means the Modbus device is being connected with computer;

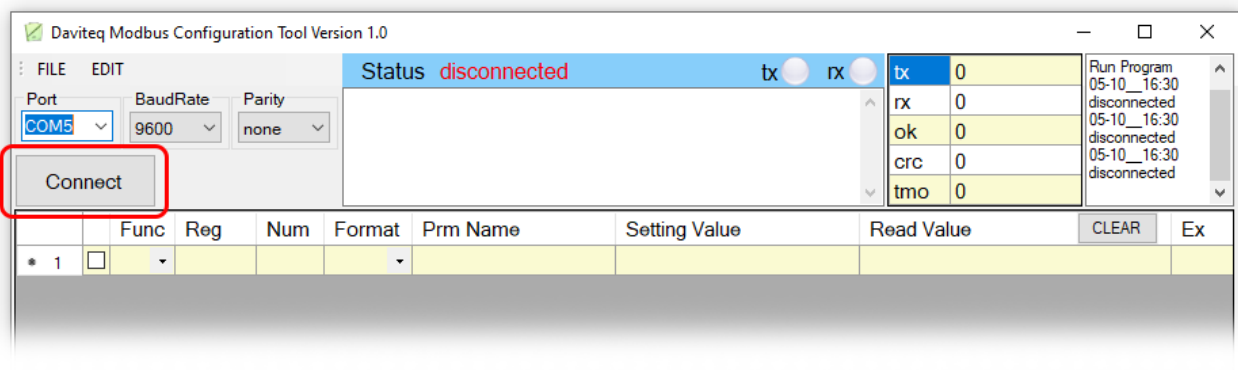

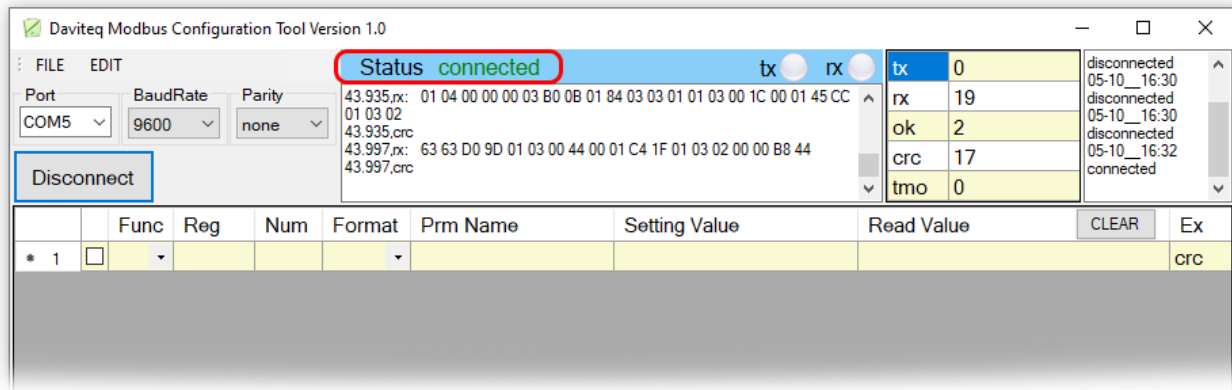

**Step 4:** Import the configuration file for Modbus Device by importing the csv file: Go to MENU: FILE / Import New / Then select the template file.

**Example:** We import template file of Wireless Co-ordinator WR433-AP-EN-02 - Template\_WR433\_V1.6.csv

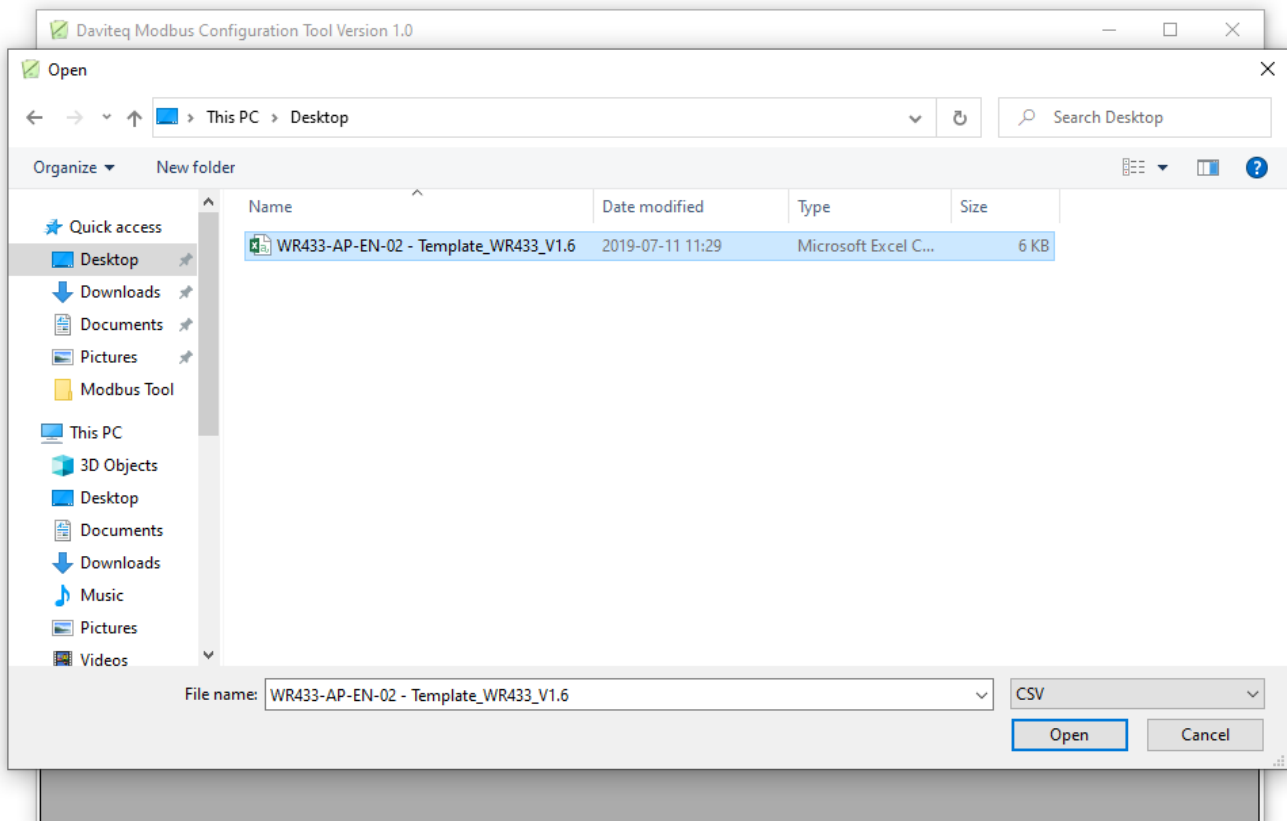

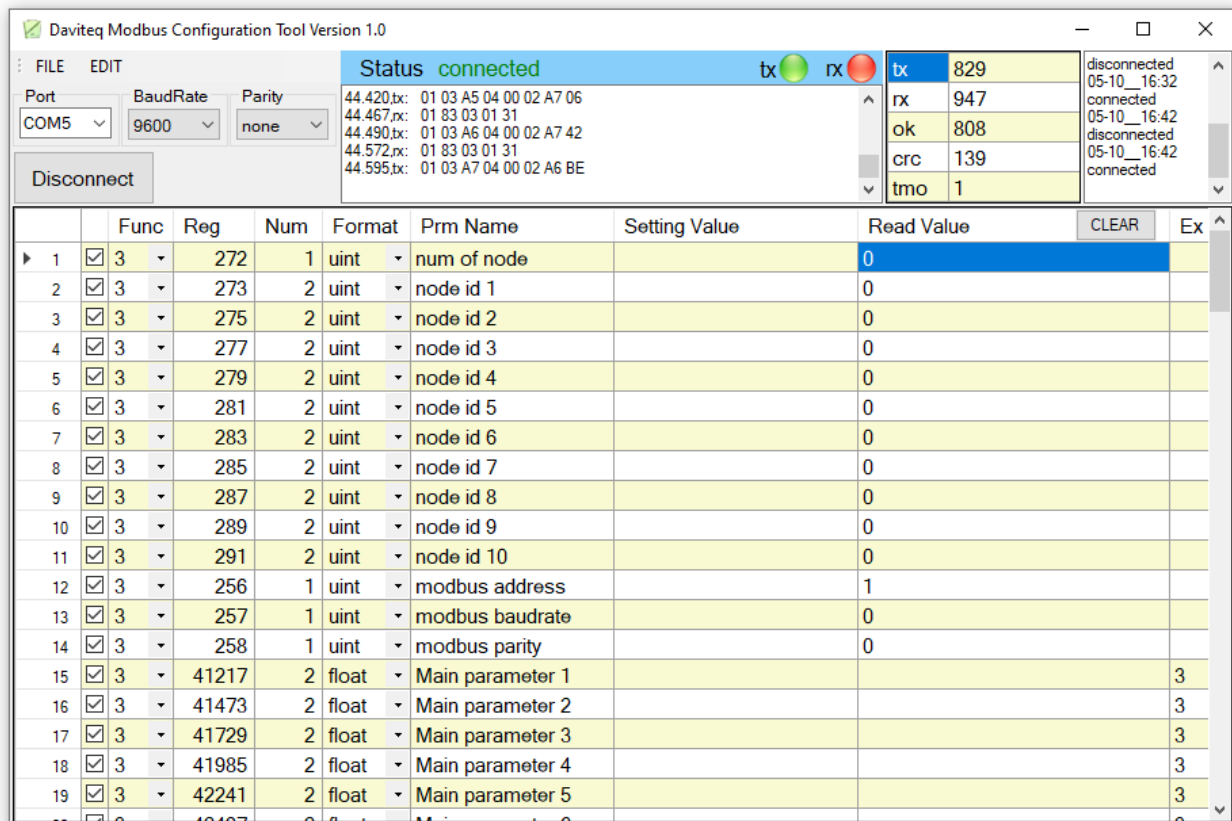

There are 3 Function:

- Function **3**: Read holding registers
- Function **4**: Read input registers
- Function **16**: Preset Multiple registers

## 2.1 Write Value into Modbus Device with Function 16

**Example:** We change the value **Node id 1** from **0** to **12345678** using Func 16.

**Step 1: Uncheck** Func 3, then Click on the arrow and change Func from **3** to **16**;

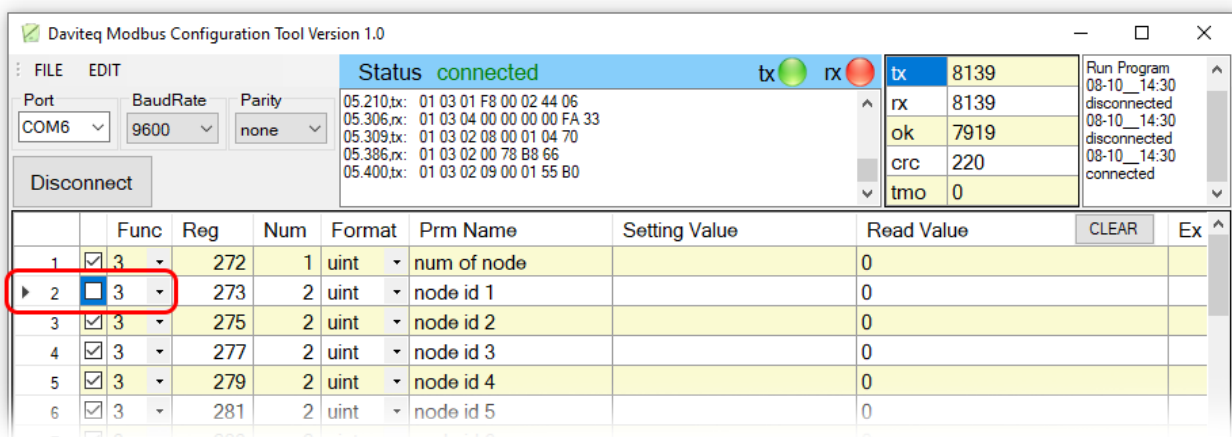

**Daviteq Modbus Configuration Tool Version 1.0**

FILE EDIT

Port: COM6 BaudRate: 9600 Parity: none

Status: **connected** tx rx

16.438.tx: 01 03 A4 03 00 01 57 3A  
 16.499.rx: 01 83 03 01 31  
 16.514.tx: 01 03 A5 03 00 01 56 C6  
 16.579.rx: 01 83 03 01 31  
 16.595.tx: 01 03 A6 03 00 01 56 82

tx: 9684 rx: 9684  
 ok: 9424  
 crc: 260  
 tmo: 0

Run Program 08-10\_14:30 disconnected  
 08-10\_14:30 disconnected  
 08-10\_14:30 connected

	Func	Reg	Num	Format	Prm Name	Setting Value	Read Value	CLEAR	Ex
1	<input checked="" type="checkbox"/> 3	272	1	uint	num of node		0		
2	<input type="checkbox"/> 3	273	2	uint	node id 1		0		
3	<input checked="" type="checkbox"/> 3	275	2	uint	node id 2		0		
4	<input checked="" type="checkbox"/> 16	277	2	uint	node id 3		0		
5	<input checked="" type="checkbox"/> 3	279	2	uint	node id 4		0		
6	<input checked="" type="checkbox"/> 3	281	2	uint	node id 5		0		

**Daviteq Modbus Configuration Tool Version 1.0**

FILE EDIT

Port: COM6 BaudRate: 9600 Parity: none

Status: **connected** tx rx

36.158.tx: 01 03 00 1D 00 01 14 0C  
 36.220.rx: 01 03 02 63 63 D0 9D  
 36.222.tx: 01 03 00 1E 00 01 E4 0C  
 36.284.rx: 01 03 02 63 63 D0 9D  
 36.286.tx: 01 03 00 1E 00 01 E4 0C

tx: 10623 rx: 10622  
 ok: 10339  
 crc: 283  
 tmo: 0

Run Program 08-10\_14:30 disconnected  
 08-10\_14:30 disconnected  
 08-10\_14:30 connected

	Func	Reg	Num	Format	Prm Name	Setting Value	Read Value	CLEAR	Ex
1	<input checked="" type="checkbox"/> 3	272	1	uint	num of node		0		
2	<input type="checkbox"/> 16	273	2	uint	node id 1		0		
3	<input checked="" type="checkbox"/> 3	275	2	uint	node id 2		0		
4	<input checked="" type="checkbox"/> 3	277	2	uint	node id 3		0		
5	<input checked="" type="checkbox"/> 3	279	2	uint	node id 4		0		
6	<input checked="" type="checkbox"/> 3	281	2	uint	node id 5		0		

**Step 2:** Type in **Setting Value** the **Node id 1**, then check the Func 16 box.

**Daviteq Modbus Configuration Tool Version 1.0**

FILE EDIT

Port: COM6 BaudRate: 9600 Parity: none

Status: **connected** tx rx

55.957.tx: 01 03 00 44 00 01 C4 1F  
 56.034.rx: 01 03 02 00 00 B8 44  
 56.050.tx: 01 03 00 45 00 01 95 DF  
 56.114.rx: 01 03 02 00 00 B8 44  
 56.122.tx: 01 03 00 45 00 01 95 DF

tx: 11565 rx: 11565  
 ok: 11258  
 crc: 307  
 tmo: 0

Run Program 08-10\_14:30 disconnected  
 08-10\_14:30 disconnected  
 08-10\_14:30 connected

	Func	Reg	Num	Format	Prm Name	Setting Value	Read Value	CLEAR	Ex
1	<input checked="" type="checkbox"/> 3	272	1	uint	num of node				crc
2	<input checked="" type="checkbox"/> 16	273	2	uint	node id 1	12345678	0		
3	<input checked="" type="checkbox"/> 3	275	2	uint	node id 2		0		
4	<input checked="" type="checkbox"/> 3	277	2	uint	node id 3		0		
5	<input checked="" type="checkbox"/> 3	279	2	uint	node id 4		0		
6	<input checked="" type="checkbox"/> 3	281	2	uint	node id 5		0		

if **Read Value** show **OK** which mean it's wrote successful.

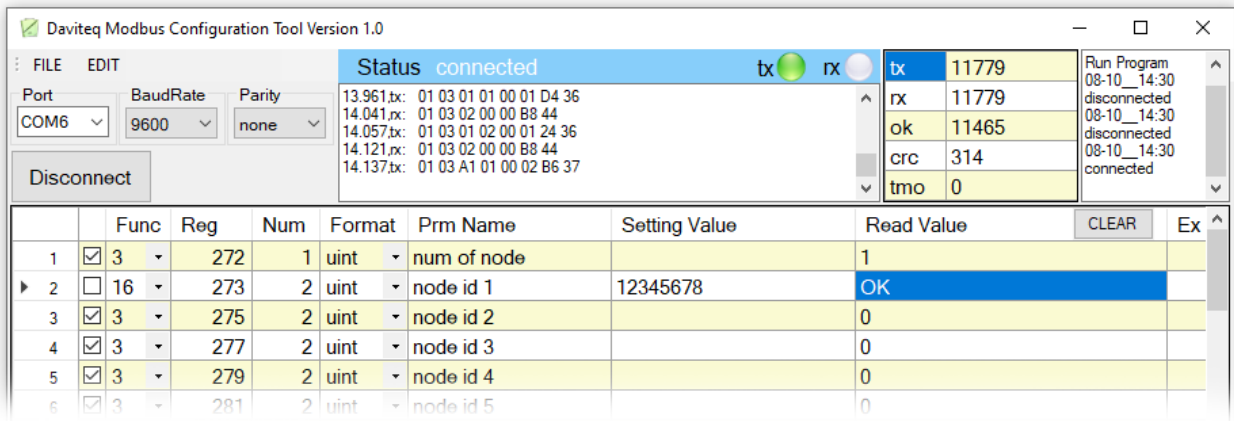

## 2.1 Read Value from Modbus Device with Function 3

After writing the value, we will check the value entered with Func 3. **Func 3** is used to read holding registers.

**Step 1:** Click on the arrow and change Func from **16** to **3**.

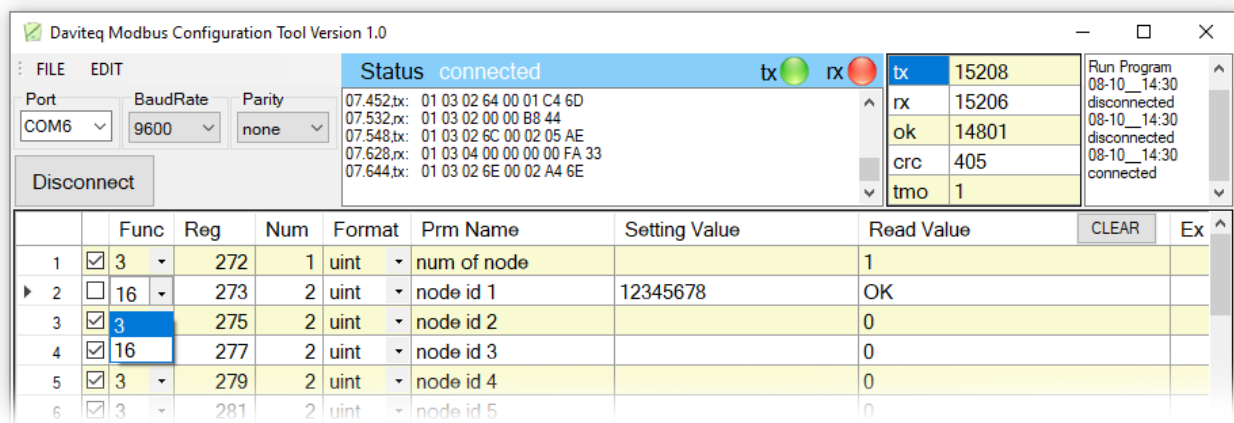

**Step 2:** Check the box of Func 3. If it shows that the value in **Read Value** is the same as the value entered, it means that the data entered was successful.

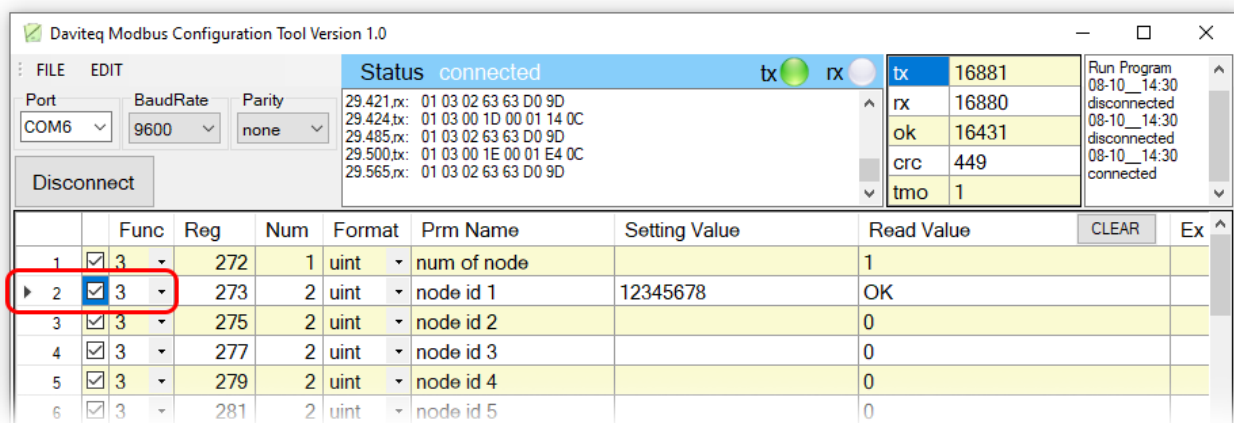

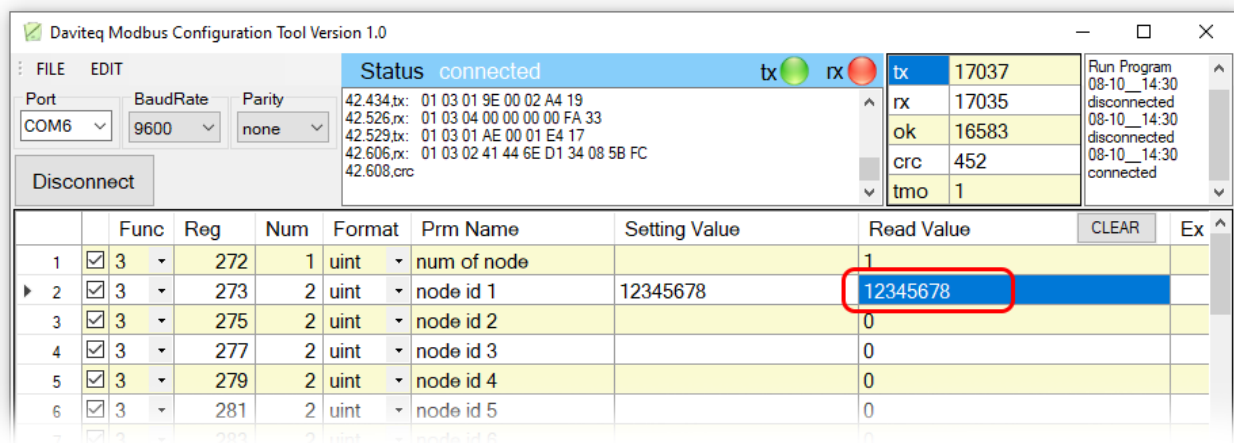

### 3. Troubleshooting

No.	Phenomena	Reason	Solutions
1	Cannot connect to software	<ul style="list-style-type: none"> <li>The COM port selected is incorrect.</li> <li>Modbus cannot be connected to the device.</li> </ul>	<ul style="list-style-type: none"> <li>Check Modbus connection</li> <li>Select the correct COM port to which the configuration cable connects to the computer</li> </ul>
2	COM port does not appear in the select list	<ul style="list-style-type: none"> <li>Have not updated window to the latest version</li> <li>Driver not installed</li> </ul>	<ul style="list-style-type: none"> <li>Update to the latest version for window</li> <li>Install driver for PC</li> </ul>
3	Cannot see any register on software	The template file has not been imported	Go to File/Import New to import the template file
4	See registers that do not match the memmap table of the device rs485 or sensor is configuring	The template file imported incorrectly	Go to the correct manual page of the product configuring and download the template file, then import the template file into the software

### 4. Support contacts



**Daviteq Technologies Inc**  
 No.11 Street 2G, Nam Hung Vuong Res., An Lac Ward, Binh Tan Dist., Ho Chi Minh City, Vietnam.  
 Tel: +84-28-6268.2523/4 (ext.122)  
 Email: info@daviteq.com | www.daviteq.com

Distributor in Australia and New Zealand



**Templogger Pty Ltd**  
 Tel: 1800 LOGGER  
 Email: contact@templogger.net

🔄 Revision #11

★ Created Mon, Oct 5, 2020 2:01 AM by Kiệt Anh Nguyễn

✍ Updated Sun, Dec 26, 2021 9:16 PM by Kiệt Anh Nguyễn